

American Registry of Pathology
14th Street & Alaska Avenue, NW
Washington, DC 20306-6000

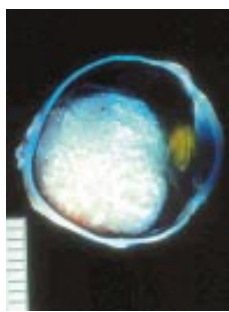

Ophthalmic Pathology for Ophthalmologists

25 - 29 August 2008
Hyatt Regency Hotel
Bethesda, Maryland

Course Director
Ahmed Hidayat, MD
Chief, Division of Ophthalmic Pathology
Sponsored by
Armed Forces Institute of Pathology
American Registry of Pathology

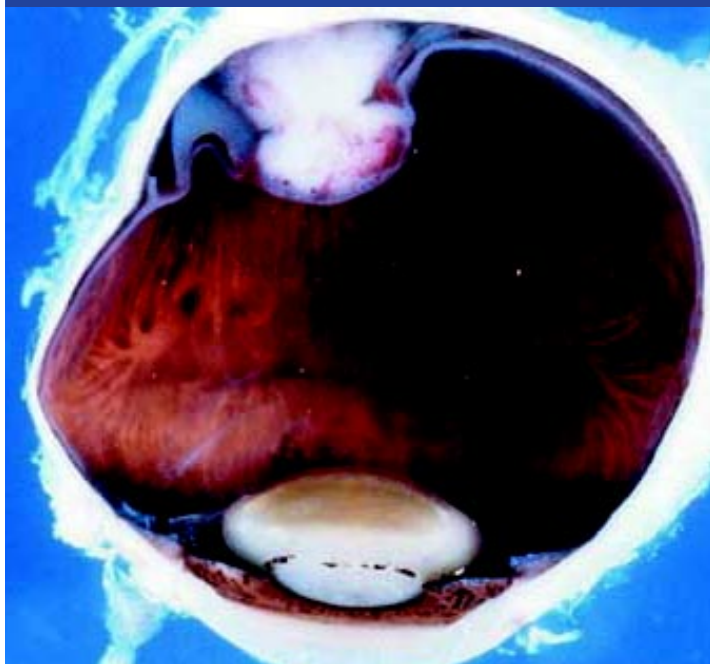

25 - 29 August 2008
Hyatt Regency Hotel
Bethesda, Maryland

Ophthalmic Pathology for Ophthalmologists

Armed Forces Institute of Pathology



NON-PROFIT ORG
U.S. Postage
PAID
Silver Spring, MD
Permit No. 3839



- Participants in this course will gain:
● Enhanced knowledge of the pathology of common ocular diseases.
- Updates on basic concepts and factual data concerning the pathologic anatomy of the eye and ocular adnexa.
- Improved understanding of basic histopathologic, histochemical, immunohistochemical, and ultra-structural features of ophthalmic disorders.

COURSE OBJECTIVES

This course is designed to enhance the basic education of ophthalmologists (residents, general practitioners, and specialists) with respect to the normal and pathologic structure of ocular tissues. This five-day course consists of a comprehensive survey of pathologic conditions affecting the eye and ocular adnexa. The lectures will be richly illustrated by x-rays, scans, photographs, photomicrographs, electron micrographs, etc., and supported by outlines and references.

COURSE DESCRIPTION

This course is designed to enhance the basic education of ophthalmologists (residents, general practitioners, and specialists) with respect to the normal and pathologic structure of ocular tissues. This five-day course consists of a comprehensive survey of pathologic conditions affecting the eye and ocular adnexa. The lectures will be richly illustrated by x-rays, scans, photographs, photomicrographs, electron micrographs, etc., and supported by outlines and references.

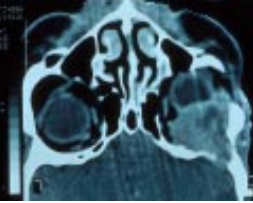

COURSE LOCATION

The course will be held at the Hyatt Regency Hotel, Bethesda, Maryland. *Rooms have been reserved at a special reduced rate of \$154 single/\$179 double or the prevailing government per diem until 26 July 2008.* When making reservations, inform them that you are attending the **Ophthalmic Pathology for Ophthalmologists Course**.

The hotel is easily accessible by airport limousine, taxi or Metro (on the Red Line to the Twinbrook Metro Station) from Ronald Reagan National Airport. Limousine pick-up is also available from Ronald Reagan National, Dulles, and Baltimore/Washington International airports. A municipal parking garage is available near the hotel.

HYATT REGENCY HOTEL

One Bethesda Metro Center
Bethesda, Maryland 20814
Tel: (301) 657-1234
Toll-Free Tel: (800) 233-1234

INFORMATION

For further information please contact

Course Coordinator: Oscar Molina, TSgt, USAF
Department of Medical Education
Armed Forces Institute of Pathology
Washington, DC 20306-6000
Tel: (202) 782-2635
Toll Free Tel: (800) 577-3749 (within the US)
Fax: (202) 782-5020
Toll Free Fax: (800) 441-0094
DSN: 662-2635
Email: came@afip.osd.mil



If you need special assistance, please contact us.

FACULTY

Miguel N. Burnier, MD, PhD

Professor of Ophthalmology and Pathology
Director, Eye Pathology Laboratory
Chair, Department of Ophthalmology
McGill University, Montreal, Quebec

J. Douglas Cameron, MD, MBA

Professor of Ophthalmology
Mayo Medical School, Rochester, Minnesota

Ralph C. Eagle, Jr., MD

Director, Eye Pathology Laboratory
Wills Eye Institute
Professor, Ophthalmology and Pathology
Thomas Jefferson University
Philadelphia, Pennsylvania

Ramon L. Font, MD

Professor of Pathology and Ophthalmology
The Sarah Campbell Blaffer Chair of Ophthalmology
Department of Ophthalmology
Baylor College of Medicine, Houston, Texas

Nora V. Laver, MD

Associate Professor
Department of Pathology
Tufts New England Medical Center
Boston, Massachusetts

William C. Lloyd, III, MD, FACS

Professor of Ophthalmology and Pathology
Department of Ophthalmology and Vision Science
University of California, Davis
Sacramento, California

Joseph W. Sassani, MD

Division of Ophthalmology
Pennsylvania State University
Hershey, Pennsylvania

Jerry A. Shields, MD

Professor of Ophthalmology
Thomas Jefferson University
Director, Oncology Service, Wills Eye Institute
Philadelphia, Pennsylvania

UPCOMING COURSES

20th Annual Forensic Anthropology

9 - 13 June 2008
National Transportation Safety Board Academy
Ashburn, Virginia

42nd Annual

Dr. F.K. Mostofi and COL C.J. Davis, Jr.
Urological Pathology and Radiology Course
14 - 19 July 2008
Doubletree Hotel
Bethesda, Maryland

19th Annual

Gastrointestinal Surgical Pathology
8 - 9 September 2008
Hilton Hotel
Silver Spring, Maryland

27th Annual Hepatopathology

10 - 12 September 2008
Hilton Hotel
Silver Spring, Maryland

Principles of Forensic Pathology

10 - 14 November 2008
Doubletree Hotel
Rockville, Maryland



PROGRAM

MONDAY, 25 AUGUST 2008

- 8:00 - 8:45 Registration
- 8:45 - 9:00 Introductory Remarks and Announcements
Course Director
- 9:00 - 10:00 Annotated Embryology for Ophthalmologists
J. D. Cameron, MD
- 10:00-11:00 Inflammation, Inflammatory Cells, Classification of Lymphoid Cells
N. V. Laver, MD
- 11:00-11:15 BREAK
- 11:15-12:15 Congenital Malformations of the Eye
J. D. Cameron, MD
- 12:15 - 1:15 LUNCH BREAK
- 1:15 - 2:15 Orbital Inflammations and Pseudotumors
N. V. Laver, MD
- 2:15 - 3:15 Nongranulomatous Uveitis, Endophthalmitis
M. N. Burnier, MD
- 3:15 - 3:30 BREAK
- 3:30 - 4:30 Anatomy of Eyelid and Orbit
J. D. Cameron, MD
- 4:30 - 5:30 Granulomatous Intraocular Inflammation (Part I)
M. N. Burnier, MD

TUESDAY, 26 AUGUST 2008

- 8:00 - 9:00 Granulomatous Intraocular Inflammation (Part II)
M. N. Burnier, MD
- 9:00 - 10:00 Nonsurgical Trauma
J. D. Cameron, MD
- 10:00-10:15 BREAK
- 10:15-11:15 Wound Healing and Surgical Trauma (Part I)
J. D. Cameron, MD
- 11:15-12:15 Intraocular Lesions in AIDS
M. N. Burnier, MD
- 12:15 - 1:15 LUNCH BREAK
- 1:15 - 2:15 Wound Healing and Surgical Trauma (Part II)
J. D. Cameron, MD
- 2:15 - 3:15 Retina (Part I)
J. A. Shields, MD
- 3:15 - 3:30 BREAK
- 3:30 - 4:30 Retina (Part II)
J. A. Shields, MD
- 4:30 - 5:30 Fixation, Staining, and Ocular Cytology
N. V. Laver, MD

NON-US CITIZENS

Non-US citizens must, PRIOR TO THE COURSE, mail or fax a complete registration form along with one of the following: (1) a clear copy of the first two pages of your passport with number showing, (2) a clear copy of your green card with number showing, or (3) a copy of your visa and the DS-2019 form. You will be unable to attend the course without this information. You may receive the syllabus and related material, but no refunds.

Send to: Oscar Molina, TSgt, USAF

Department of Medical Education
Armed Forces Institute of Pathology
14th Street & Alaska Avenue, NW
Washington, DC 20306-6000
Fax: (202) 782-5020

If you are sponsored by an ECFMG organization, please verify your status as current and active by including a letter from the program director with your registration form.

If you are affiliated with your country's government/military, please write to the Office of the Surgeon General, DASG-HCZ-IP, 5109 Leesburg Pike, Falls Church, Virginia 22041-3258 [FAX: (703) 681-3429] and provide: (1) a copy of the application from the course announcement and (2) a letter from your personnel office certifying full-time employment.

All non-US citizens must make checks or International Money Orders payable to the **American Registry of Pathology**. All payments must be in US dollars and be accompanied by the course application. Send to the Department of Medical Education at the Armed Forces Institute of Pathology, Washington, DC 20306-6000.

US CITIZENS

US citizens must provide, PRIOR TO THE COURSE, a clear copy of their birth certificate or the first two pages of their passport. You will be unable to attend the course without this information. You may receive the syllabus and related material, but no refunds.

WEDNESDAY, 27 AUGUST 2008

- 8:00 - 9:00 Retina (Part III)
J. A. Shields, MD
- 9:00 - 10:00 The Normal Optic Nerve and Papilledema
W. C. Lloyd, MD
- 10:00-10:15 BREAK
- 10:15-11:15 Ocular Involvement in Autoimmune Disorders
W. C. Lloyd, MD
- 11:15-12:15 Eyelids (Part I)
R. L. Font, MD
- 12:15 - 1:15 LUNCH BREAK
- 1:15 - 2:15 Retinal Tumors
J. A. Shields, MD
- 2:15 - 3:15 Eyelids (Part II)
R. L. Font, MD
- 3:15 - 3:30 BREAK
- 3:30 - 4:30 Tumors of the Uvea
J. A. Shields, MD
- 4:30 - 5:30 Conjunctiva (Part I)
R. L. Font, MD

THURSDAY, 28 AUGUST 2008

- 8:00 - 9:00 Orbital Tumors of Children
J. A. Shields, MD
- 9:00 - 10:00 Conjunctiva (Part II)
R. L. Font, MD
- 10:00-10:15 BREAK
- 10:15-11:15 Orbital Tumors of Adults
J. A. Shields, MD
- 11:15-12:15 Phakomatoses
R. L. Font, MD
- 12:15 - 1:15 LUNCH BREAK
- 1:15 - 2:15 Optic Neuropathies Including Glaucoma
W. C. Lloyd, MD
- 2:15 - 3:15 Ophthalmic Tumors
J. A. Shields, MD
- 3:15 - 3:30 BREAK
- 3:30 - 4:30 The Lens
R. C. Eagle, MD

FRIDAY, 29 AUGUST 2008

- 8:00 - 9:00 The Glaucomas
R. C. Eagle, MD
- 9:00 - 10:00 The Iris
R. C. Eagle, MD
- 10:00-10:15 BREAK
- 10:15-12:15 Cornea (Part I and II)
J. W. Sassani, MD

ACCREDITATION STATEMENT

This activity has been planned and implemented in accordance with Essential Areas and Policies of the Accreditation Council for Continuing Medical Education (ACCME) through the joint sponsorship of the Armed Forces Institute of Pathology and the American Registry of Pathology. The Armed Forces Institute of Pathology is accredited by the ACCME to provide continuing medical education for physicians, and takes responsibility for the content, quality, and scientific integrity of this CME activity.

The Armed Forces Institute of Pathology designates this educational activity for a maximum of 34 AMA Physician's Recognition Award Category 1 credit(s). Physicians should only claim credit commensurate with the extent of their participation in the activity.

DOCUMENTATION OF CREDITS

All participants are provided a letter of attendance at the completion of the course. This document is acceptable by the IRS, AMA, and the state medical societies as proof of attendance at the course. A \$10 administrative processing fee will be charged for each additional request for documentation of CME credits.

REGISTRATION

TUITION is \$890.

Active-duty US military, Department of Defense civilians, full-time permanent Department of Veterans Affairs employees (not residents or fellows), and commissioned officers of the US Public Health Service with authorized approval have a **registration fee of \$370**.

An administrative fee of \$100 per registrant will be deducted for cancellation. **Refund requests must be received in writing no later than one week prior to the course.** No refunds will be made thereafter.

Course fees are payable by check or money order to the **American Registry of Pathology** or by VISA, MasterCard, or American Express and are due at the time of enrollment. To register by mail, complete the form and send it with payment to the Department of Medical Education at the AFIP. To register by telephone, fax, or Internet, credit card payment is required.

The AFIP recommends you fax your application or register online to avoid mail delays.

Audiotaping or videotaping is prohibited.

It is the policy of the Armed Forces Institute of Pathology that the provider and faculty/presenters disclose any significant financial or other relationships with commercial companies whose products may be discussed in the activity, or the commercial supporters, if any. The Armed Forces Institute of Pathology also requires that faculty disclose any unlabeled or investigational use (not yet approved for any purpose) of pharmaceutical products and medical devices. Specific disclosure will be made to the participants prior to the educational activity.

Registration Form

Ophthalmic Pathology for Ophthalmologists

25 - 29 August 2008

Make checks payable to:
AMERICAN REGISTRY OF PATHOLOGY

Tuition enclosed (payment in US dollars only) \$ _____

Name: _____

Title: MD PhD Other _____

Mailing Address: _____

City: _____

State: _____ Zip: _____

Citizenship: _____

Country of Birth: _____

Business Telephone: _____

Home Telephone: _____

Fax: _____

Email Address: _____

Specialty: _____

Board Status: Certified Eligible Resident/Fellow

Military/Federal Civilian (only) Rank/Civilian Grade: _____

Service or Agency: _____

Corps: MC NC BS MS

Method of payment: Check/Money Order MasterCard
VISA American Express

I will be staying at the Hyatt Regency Hotel Yes No

Name (as it appears on card): _____

Cardholder Address (if different from above): _____

Cardholder Telephone: (if different from above) _____

Card Number: _____

Expiration Date: _____

Signature: _____

MAIL TO: Oscar Molina, TSgt, USAF

Department of Medical Education
Armed Forces Institute of Pathology
14th Street & Alaska Avenue, NW
Washington, DC 20306-6000

Register on the Web
www.askafip.org